

The Montford - Plot 1

Silver Birch Close

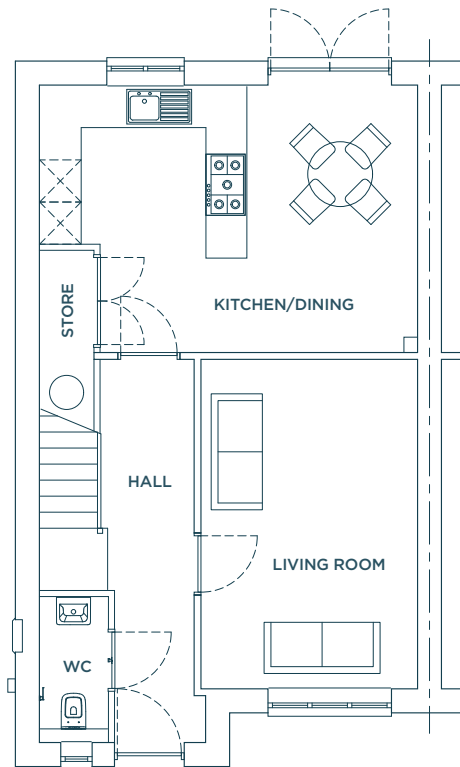

Ground floor

| | |
|----------------|-----------------|
| Kitchen/Dining | 18' 1" x 12' 9" |
| Living Room | 15' 9" x 10' 4" |
| WC | 6' 10" x 3' 3" |
| Hall | 18' 5" x 3' 9" |

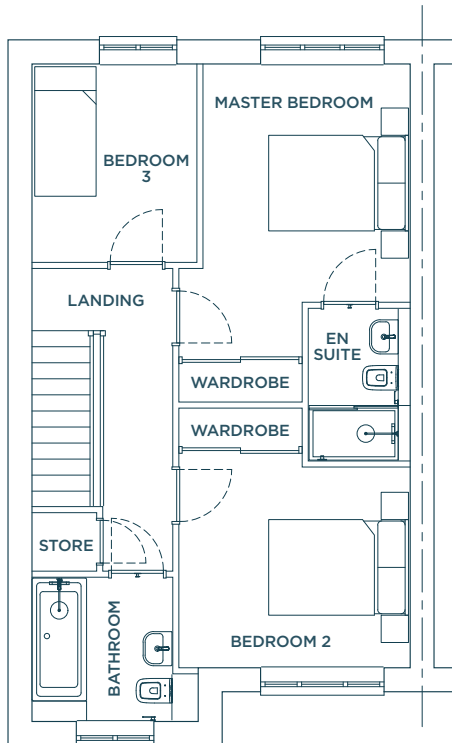

First floor

| | |
|-----------------|-----------------|
| Master Bedroom | 11' 4" x 9' 10" |
| Master En Suite | 7' 3" x 4' 10" |
| Bedroom 2 | 11' x 9' 7" |
| Bedroom 3 | 9' 5" x 7' 10" |
| Bathroom | 6' 10" x 6' 8" |
| Landing | 14' 6" x 6' 8" |

Floor plans are intended to give a general indication of the proposed floor layout only. The dimensions are accurate to within + or - 50mm. Dimensions should not be used for carpet or flooring sizes, appliance spaces or items of furniture. Please ask our sales advisor for details of the treatments specified for individual plots. Drainage, heating and electrical layouts may vary. Dimensions are not intended to form part of any contract or warranty unless specifically incorporated in writing into the contract.